

Projeto de Interiores:

Estudify

Anne Prado
INTERIOR DESIGN

Sumário

Layout.....	03
Fachada.....	04
Paleta de Cores.....	05
Sala de Espera.....	06
Sala Principal.....	07
Sala Kids.....	12
Copa.....	15
SaladeBolas.....	16
Sala Individual.....	17
SalaDiretora.....	18

Layout

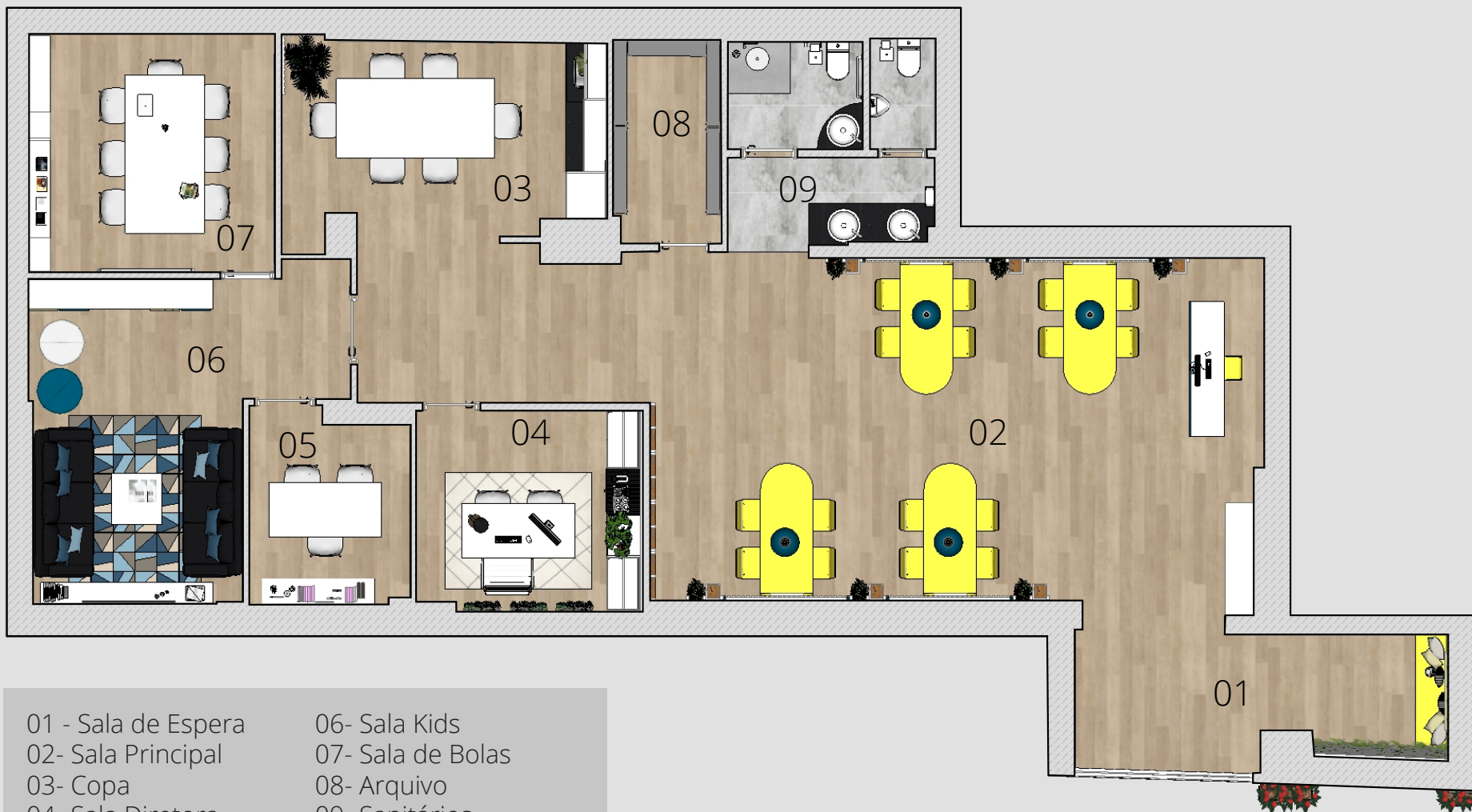

- 01 - Sala de Espera
- 02- Sala Principal
- 03- Copa
- 04- Sala Diretora
- 05- Sala Individual
- 06- Sala Kids
- 07- Sala de Bolas
- 08- Arquivo
- 09- Sanitários

Fachada

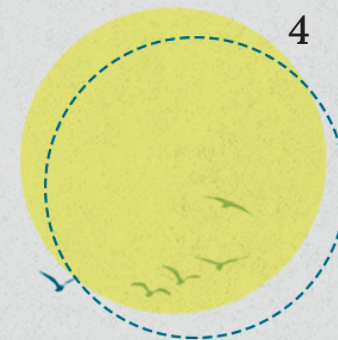

Paleta de Cores

Pintura Amarela
#FFF042



Piso Vinílico



Pintura Branca



Jardim Suspenso

Pintura Azul
#006C8E



Sala de Espera

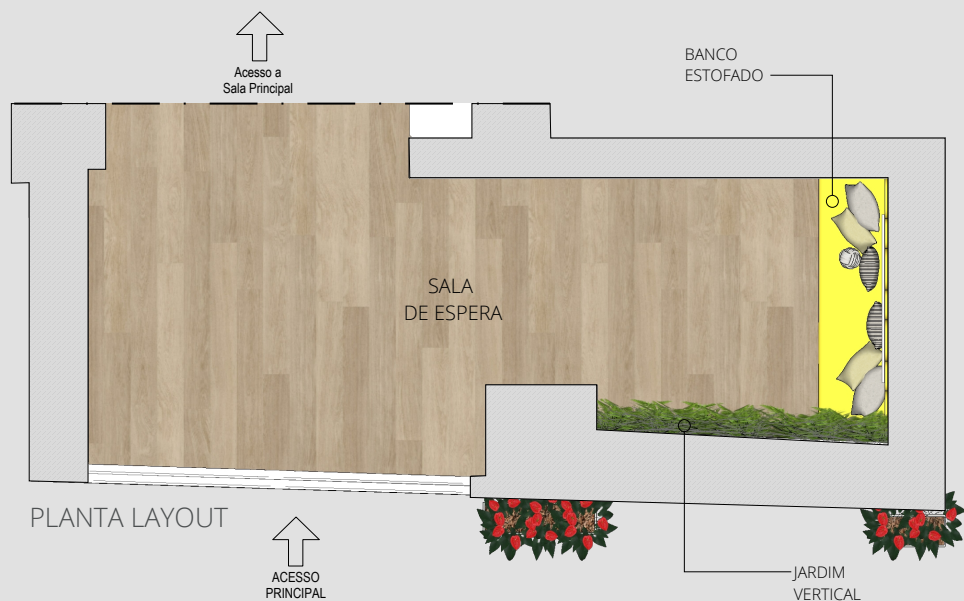

Sala Principal

marcenaria personalizada

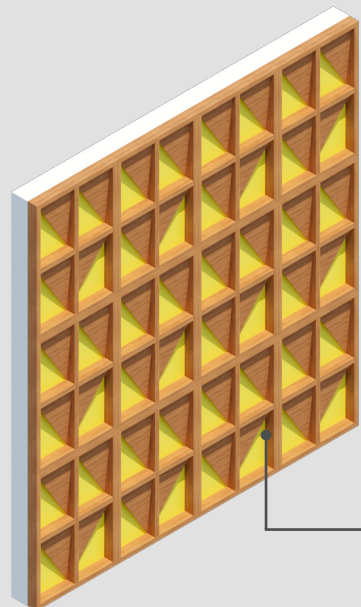

Painel geométrico em marcenaria

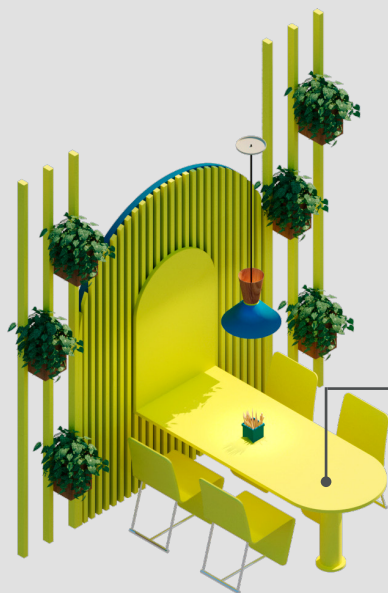

Mesas de estudo para quatro pessoas



Perspectiva isométrica

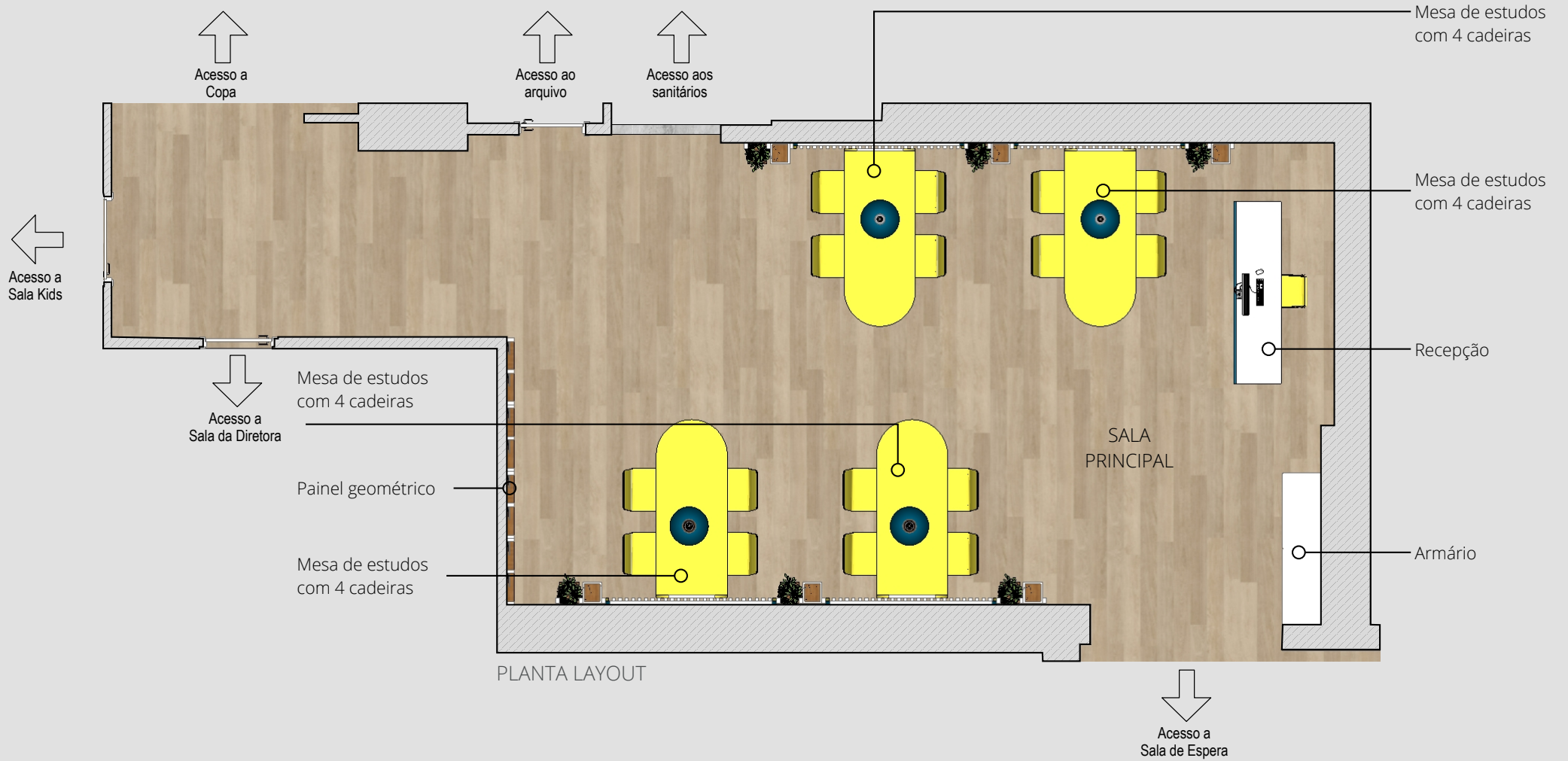







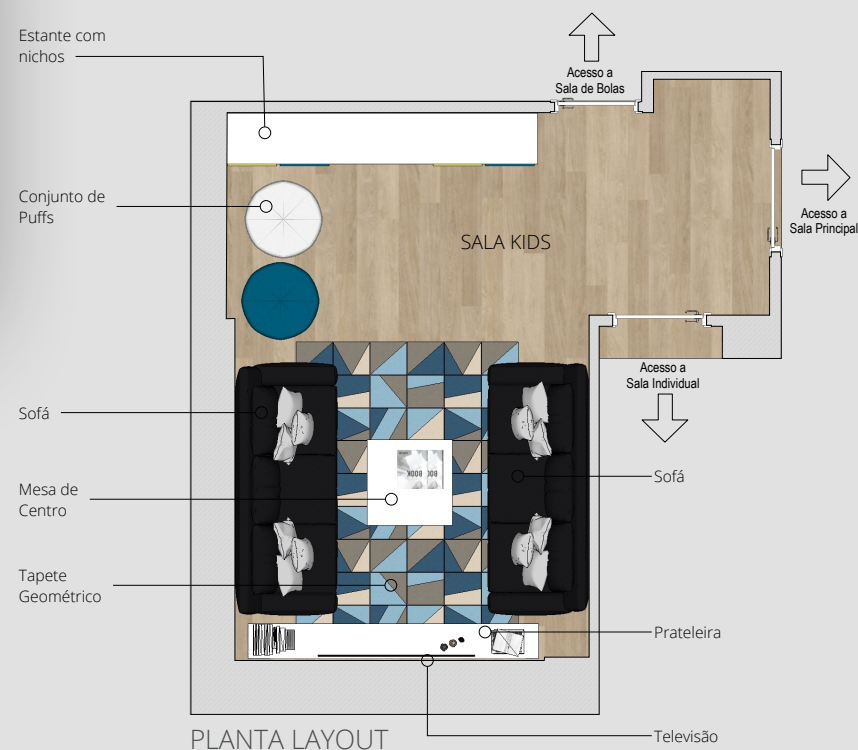





PLANTA LAYOUT

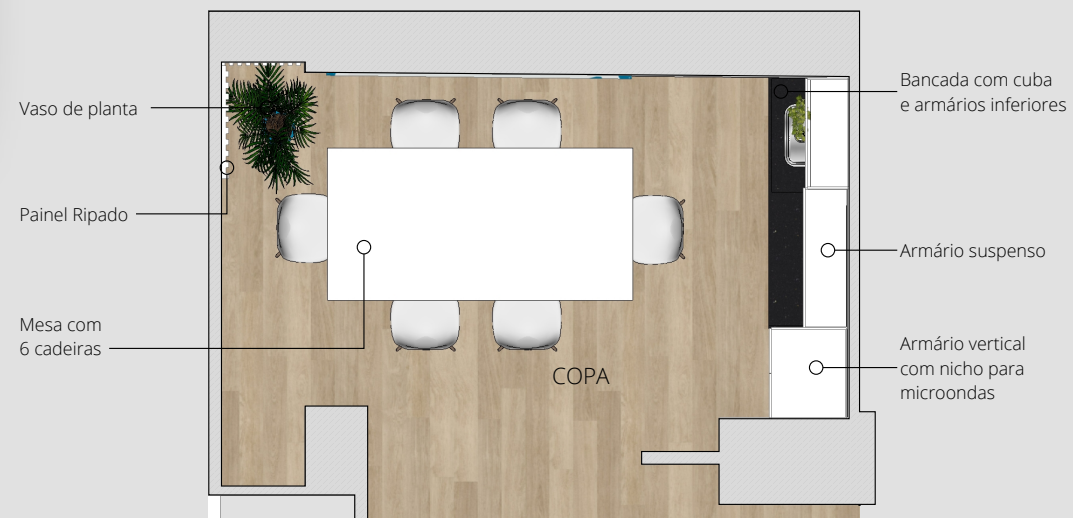

PLANTA LAYOUT

Acesso a
Sala Principal



ANNE PRADO INTERIOR DESIGN

Sala de Bolas

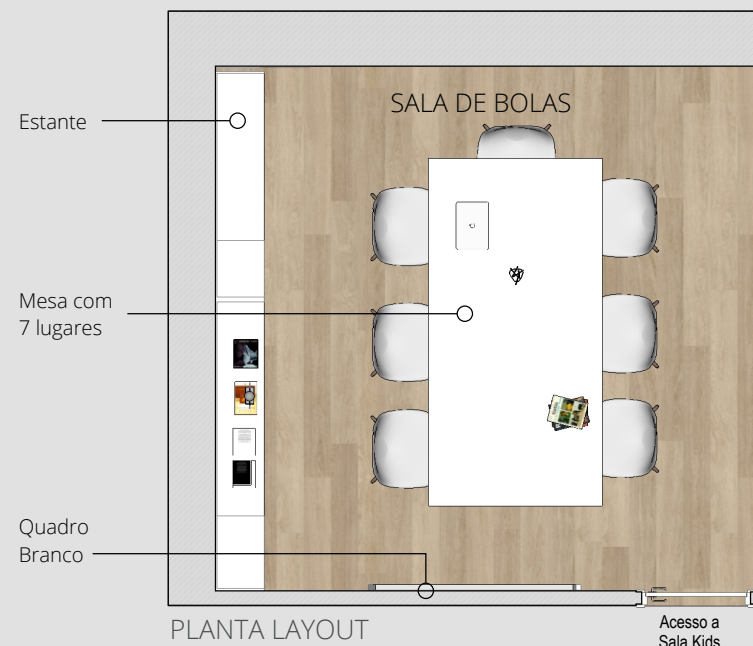
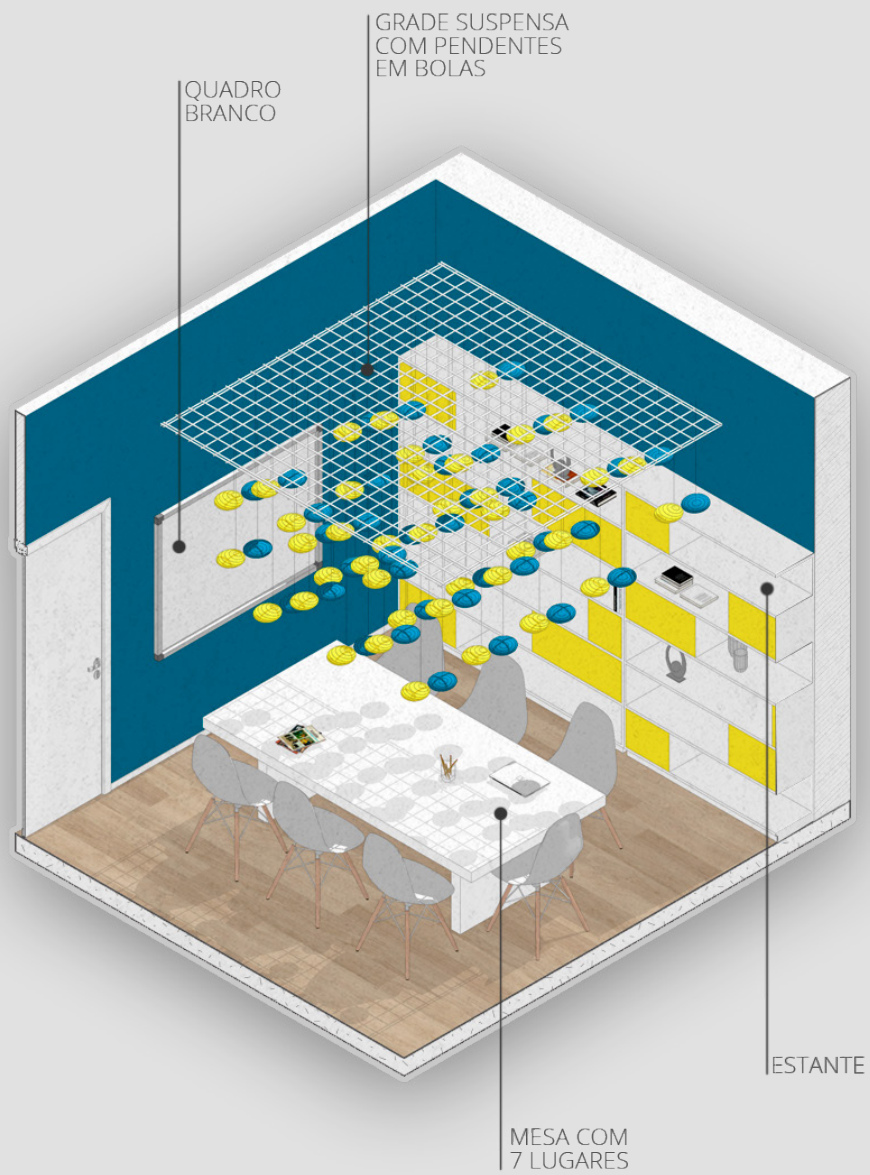

Sala Individual

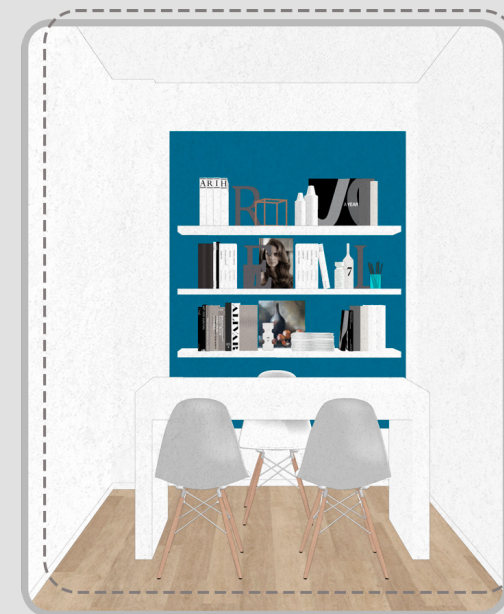

Acesso a Sala Kids

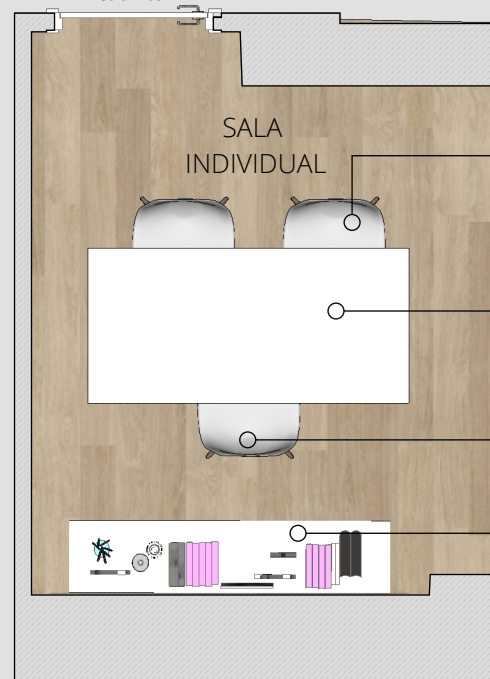

PLANTA LAYOUT

Conjunto de 2 cadeiras

Mesa de trabalho

Cadeira

Estante

Sala Diretora



moodboard

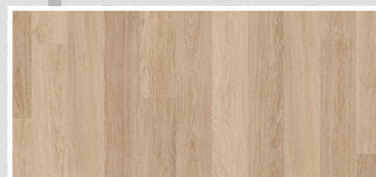
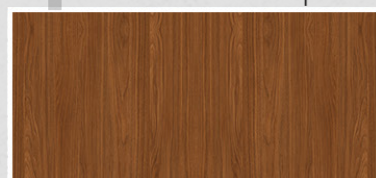
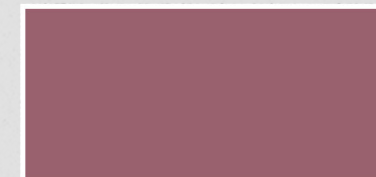
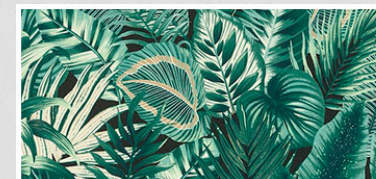

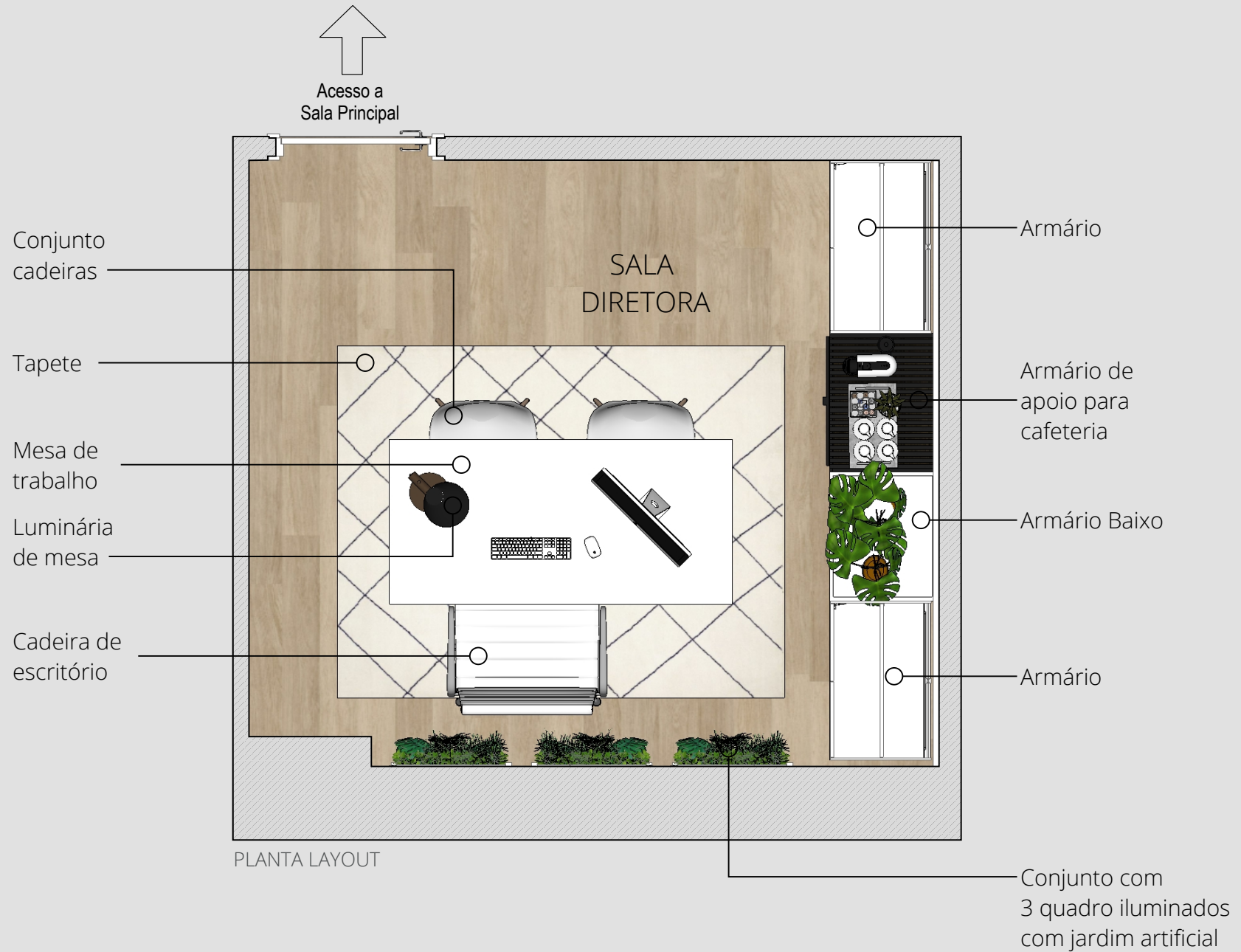

PLANTA LAYOUT







Anne Prado
INTERIOR DESIGN

Contato

Anne Prado
+351 938 343 815
Lisboa - Portugal

 [anneprado.interiordesign](https://www.instagram.com/anneprado.interiordesign)